

S.E. 1/4 SEC. 3,
TWP. 56, RGE. 1, W. 5th M.
ALEXANDER DELON GUTSCHE

AREA REQUIRED
1.214 ha.
3.00 ac.)

10.06m ROAD PLAN 892 1969
5.03m UTILITY RIGHT-OF-WAY INST. 4016 UU
10.06m CAVEAT - ROADWAY INST. 842 017 193

2
1
PLAN
142 4751

GOVERNMENT

ROAD

ALLOWANCE

S.E. 1/4 SEC. 3, TWP. 56, RGE. 1, W. 5th M.

WILDRWSC - PHASE 4 FACILITY

Owner(s): ALEXANDER DELON GUTSCHE	Area Requirements	
	Acres	Hectares
AREA REQUIRED	3.00	1.214



LEGEND:

Area required	
Wetlands	
Rights-of-Way	
Natural gas lines	
Wellheads	

Position of wellheads and natural gas lines are derived from E.R.C.B. mapping. Field verification is required

CERTIFICATE OF TITLE NO: 172 298 368
LINC NO: 0023 038 672

DATE	DWG	DRAWN BY
July 2, 2020	1	C.LEWIS

NOTES

Legend

Revision	By	Date	Description
1	ASST	11/11/2010	ISSUED FOR PERMIT
2	ASST	11/11/2010	ISSUED FOR PERMIT
3	ASST	11/11/2010	ISSUED FOR PERMIT
4	ASST	11/11/2010	ISSUED FOR PERMIT
5	ASST	11/11/2010	ISSUED FOR PERMIT
6	ASST	11/11/2010	ISSUED FOR PERMIT
7	ASST	11/11/2010	ISSUED FOR PERMIT
8	ASST	11/11/2010	ISSUED FOR PERMIT
9	ASST	11/11/2010	ISSUED FOR PERMIT
10	ASST	11/11/2010	ISSUED FOR PERMIT
11	ASST	11/11/2010	ISSUED FOR PERMIT
12	ASST	11/11/2010	ISSUED FOR PERMIT
13	ASST	11/11/2010	ISSUED FOR PERMIT
14	ASST	11/11/2010	ISSUED FOR PERMIT
15	ASST	11/11/2010	ISSUED FOR PERMIT
16	ASST	11/11/2010	ISSUED FOR PERMIT
17	ASST	11/11/2010	ISSUED FOR PERMIT
18	ASST	11/11/2010	ISSUED FOR PERMIT
19	ASST	11/11/2010	ISSUED FOR PERMIT
20	ASST	11/11/2010	ISSUED FOR PERMIT
21	ASST	11/11/2010	ISSUED FOR PERMIT
22	ASST	11/11/2010	ISSUED FOR PERMIT
23	ASST	11/11/2010	ISSUED FOR PERMIT
24	ASST	11/11/2010	ISSUED FOR PERMIT
25	ASST	11/11/2010	ISSUED FOR PERMIT
26	ASST	11/11/2010	ISSUED FOR PERMIT
27	ASST	11/11/2010	ISSUED FOR PERMIT
28	ASST	11/11/2010	ISSUED FOR PERMIT
29	ASST	11/11/2010	ISSUED FOR PERMIT
30	ASST	11/11/2010	ISSUED FOR PERMIT
31	ASST	11/11/2010	ISSUED FOR PERMIT
32	ASST	11/11/2010	ISSUED FOR PERMIT
33	ASST	11/11/2010	ISSUED FOR PERMIT
34	ASST	11/11/2010	ISSUED FOR PERMIT
35	ASST	11/11/2010	ISSUED FOR PERMIT
36	ASST	11/11/2010	ISSUED FOR PERMIT
37	ASST	11/11/2010	ISSUED FOR PERMIT
38	ASST	11/11/2010	ISSUED FOR PERMIT
39	ASST	11/11/2010	ISSUED FOR PERMIT
40	ASST	11/11/2010	ISSUED FOR PERMIT
41	ASST	11/11/2010	ISSUED FOR PERMIT
42	ASST	11/11/2010	ISSUED FOR PERMIT
43	ASST	11/11/2010	ISSUED FOR PERMIT
44	ASST	11/11/2010	ISSUED FOR PERMIT
45	ASST	11/11/2010	ISSUED FOR PERMIT
46	ASST	11/11/2010	ISSUED FOR PERMIT
47	ASST	11/11/2010	ISSUED FOR PERMIT
48	ASST	11/11/2010	ISSUED FOR PERMIT
49	ASST	11/11/2010	ISSUED FOR PERMIT
50	ASST	11/11/2010	ISSUED FOR PERMIT

**PRELIMINARY
 NOT FOR
 CONSTRUCTION**
 Not for permits, bidding or other official purposes. This document has not been prepared for construction or other purposes. It is for information only.

Client/Project
 WEST INTER LAKE DISTRICT REGIONAL WATER SERVICES COMMISSION
 PHASE 4: CONTRACT 4 SANDY BEACH BOOSTER STATION
 Loc. Ste. Anne County, AS Canada

Title
 CIVIL
 SITE GRADING PLAN

Project No. 11892559
Scale NO SCALE
Revision Sheet 1 of 99
Drawing No. C-101

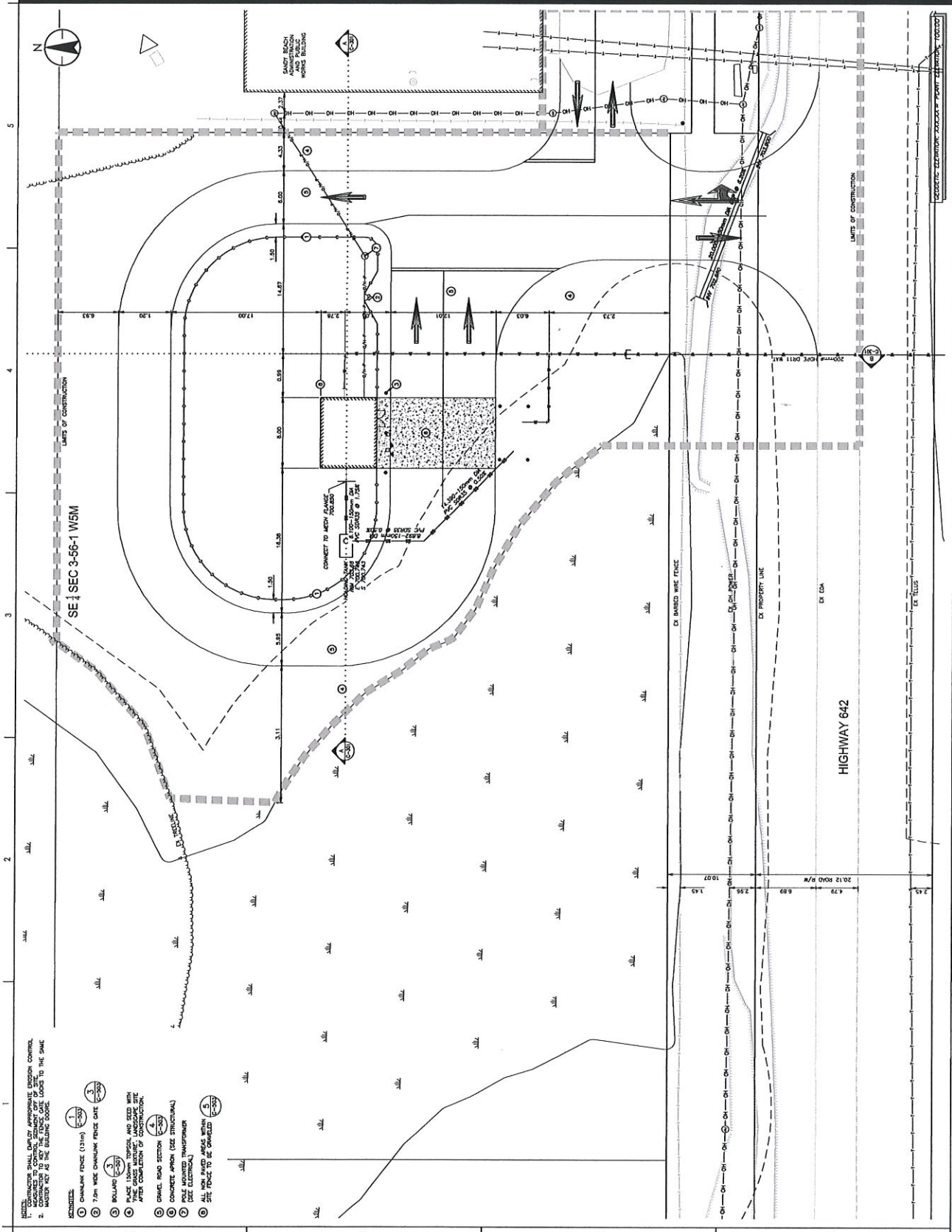

- NOTES**
- CONTRACTOR SHALL OBTAIN APPROPRIATE SECTION CONTROL.
 - CONTRACTOR TO SET THE FENCE CASE LOCATED TO THE SHAK. MASTER KEY AS THE FOLLOWING CODE:

- LEGEND**
- CONCRETE FENCE (1.5m)
 - 7.5m WIDE CHAINLINK FENCE DATE
 - BOLLARD
 - PLACE 1.5m CONC. AND SET WITH THIS CHAINLINK FENCE. ANCHORAGE SET AFTER COMPLETION OF CONSTRUCTION.
 - GRAVEL ROAD SECTION (SEE STRUCTURAL)
 - CONCRETE APPROX. (SEE STRUCTURAL)
 - PUMP MOUNTED TRANSFORMER
 - ALL NEW PAVED AREAS WITHIN THIS SITE TO BE CONCRETE